AEN

EID

'67

Ref.
02D
A
1967

REFERENCE ONLY
AHGS
Do Not Remove
from the Library

ADMINISTRATION

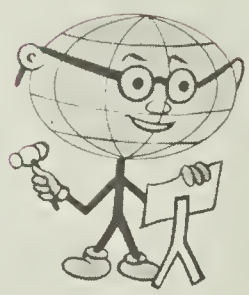

ACTIVITIES

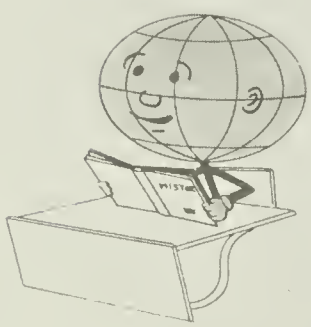

CLASSES

C & O HOSPITAL
SCHOOL OF NURSING

Property of
Alleghany Highlands
Genealogical Society

ATHLETICS

FEATURES

ADVERTISEMENTS

Digitized by the Internet Archive
in 2018 with funding from
LYRASIS and LYRASIS Members

https://archive.org/details/aeneidthe1967ches

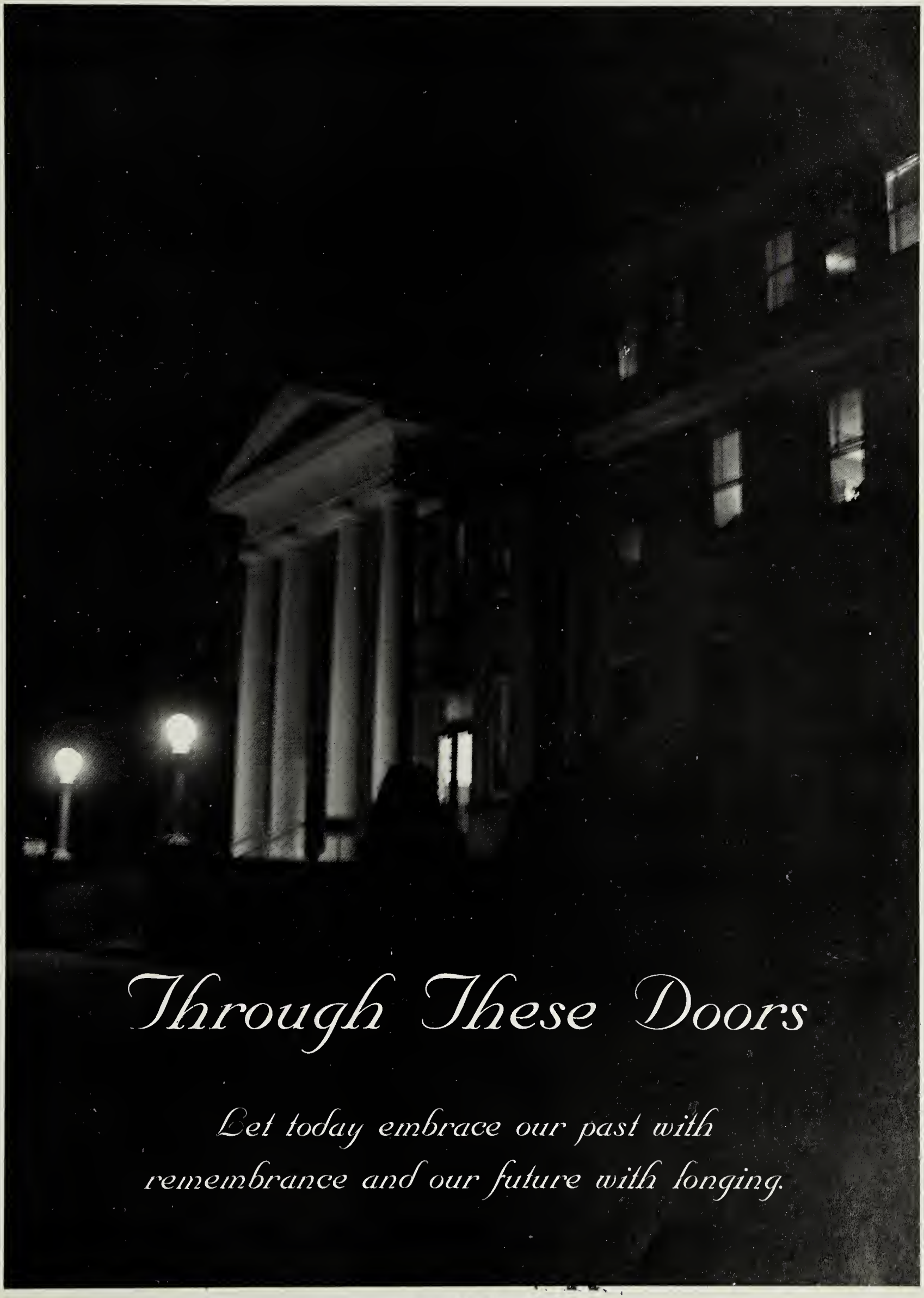

C & O HOSPITAL
SCHOOL OF NURSING

Dedication

Miss Emma Garland

Because of your strong faith we kept the track—

The Senior Class of 1967 would like to dedicate this, "The Aeneid", to Miss Emma Elizabeth Garland. She was tireless in her vigilance over us, and limitless in her warmth and understanding. We are proud to have had her teach us and feel a sense of personal pride in knowing that she is indeed our friend.

In Memoriam

Dr. Preston Hawkins

"My name and my place may be forgotten,
The brief race of time well and patiently run,
So let me pass away, peacfully, silently,
Only remembered by what I have done."

Bonar

Dr. R. Preston Hawkins was a man who inspired everyone to industry, being ever tireless himself. His dynamic personality and quick wit etched out a place for him in the hearts of us all. We are proud to have known him and to have worked with him. He will, indeed, never be forgotten.

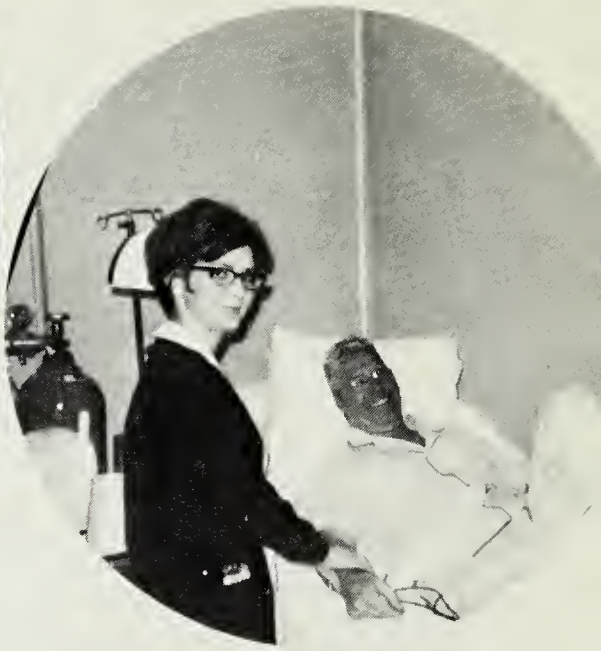

Work

Let me do my work from day to day,
In field or forest, at the desk or loom,
In roaring market-place or tranquil room;
Let me but find it in my heart to say
When vagrant wishes beckon me astray:
"This is my work; my blessing, not my doom;
Of all who live, I am the one by whom
This work can best be done in the right way."

Then shall I see it not too great, no small,
To suit my spirit and to prove my powers;
Then shall I cheerful greet the laboring hours,
And cheerful turn when the long shadows fall
At eventide, to play and love and rest,
Because I know for me my work is best.

Henry Van Dyke

Administration

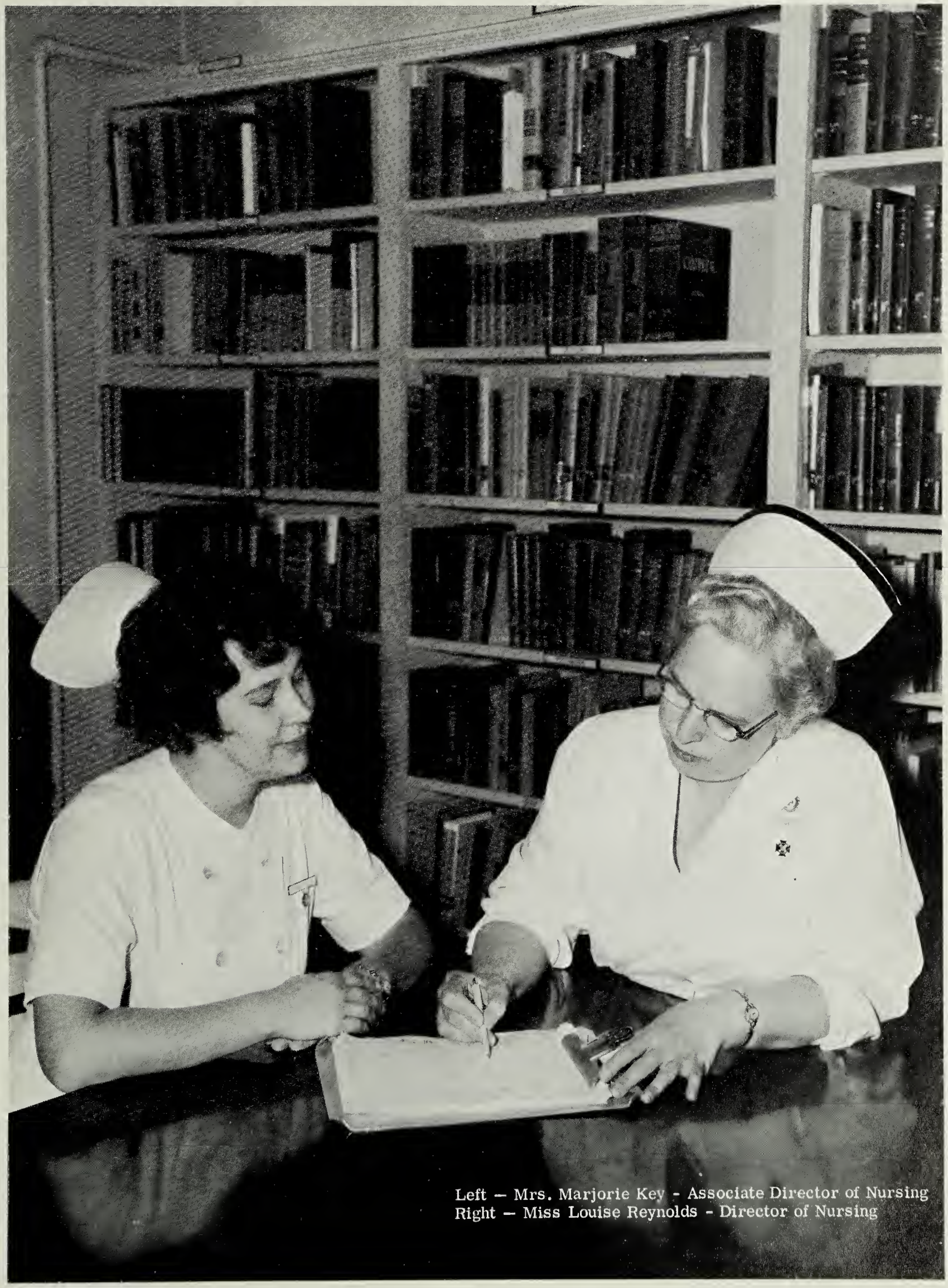

Left — Mrs. Marjorie Key - Associate Director of Nursing
Right — Miss Louise Reynolds - Director of Nursing

School Faculty

Miss Garland

Miss Leffel

Mrs. Dressler

Mrs. Jasinowski

Mrs. Posey

Mrs. Siple

Mrs. Bayne
Evening and Night Duty

Mrs. Savage
Health Nurse

College Faculty

Mr. Guth
Psychology, Counselor

Mrs. Fischer
Chemistry Laboratory

Mrs. Pitman
Anatomy and Physiology

Dr. Bloom
Chemistry, Math

Mr. Honaker
Sociology

Mr. Hughes
English

Affiliate Faculty

Miss Watkins, Miss Parker
Pediatrics

University of Virginia
Hospital Entrance

Foster-Wade Building
Spring Grove State Hospital

Mrs. Shires, Mrs. Moore
Obstetrics

Mrs. Constantino, Mrs. Thomas,
Mrs. Sawyer, Mrs. McCusker
Psychiatry

Nurses Home
Spring Grove State Hospital

Senior Class

SENIOR CLASS OFFICERS

President . . . . . Nancy English
Secretary . . . . . Brenda Johnson
Treasurer . . . . . Susie Hoskins
S. C. Representive . . . . . Barbara Wright

MISS BARBARA ADAIR BARR
Staunton, Virginia

Favors red roses and the color blue . . . can usually be found in the T.V. lounge or in bed. . .gripes mostly about doctors who make rounds at 3 p.m. . . . greatest goal — get out of here.

MISS DIANNA REBECCA BRAMLETT
Balboa, Canal Zone

Short brunette noted for counting the days till she can go home. . .spends time crocheting afghans and writing letters . . . gripes mostly about East II and slow mail.

MRS. ELLEN PUNSWICK BROUGHMAN
Iron Gate, Virginia

First mother. . .likes white roses and hot dogs. . .complains mostly about spongers . . .longs for more time to spend with her family . . . greatest goal — to be a good mother.

MRS. ELIZABETH TURNER BURGER
Clifton Forge, Virginia

Noted for being hungry. . .gripes mostly about working and not enough time . . . best enjoys being with Eric . . . greatest goal — have six children and be a good wife and mother.

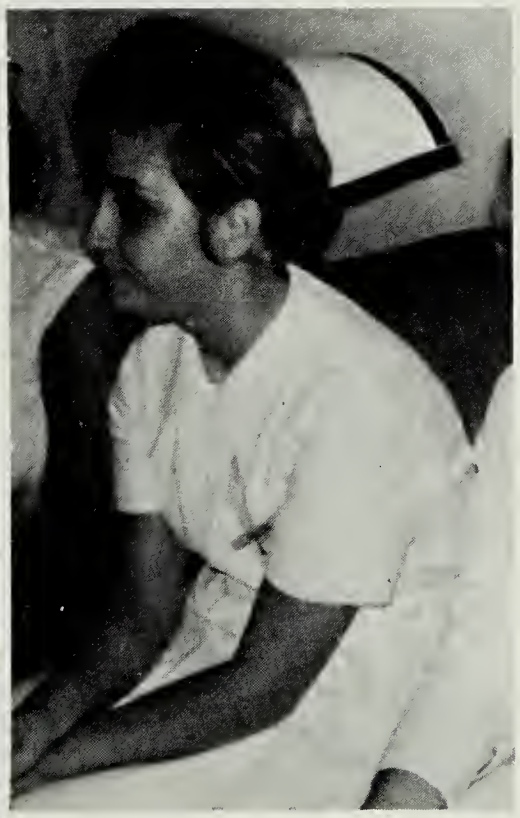

MISS CAROLYN ELAINE COLE
Beckley, West Virginia

Likes red roses and the color olive green . . .noted for being sick and going out. . . favorite words — "Hang it up". . .dislikes nosey, narrow-minded people.

MRS. NANCY BENTZEL ENGLISH
Falls Church, Virginia

Tall blonde who loves the color blue . . . longs to get out of here and go to Germany . . . gripes mostly about C & O in general. . . frequently heard saying — "I don't believe I did that".

MISS NANCY RUTH HAILEY
Fishersville, Virginia

Favorites – carnations, the color yellow, and dill pickles . . . can't stand to find shoes under her bed. . .spends time riding in a '66 blue Chevelle and a '67 Ford. . . hopes to become an R.N. and get married.

MISS JANE ELLEN HALLORAN
Talcott, West Virginia

Short brunette. . .can usually be found on a date. . .favors spaghetti, pretty clothes, and the color lavender . . . complains mostly about waiting on people.

MRS. HELEN PENNINGTON HARLOW
Selma, Virginia

"So it is" . . . enjoys eating pumpkin pie with whipped cream and spending time out at the river. . .plans to nurse for a while and then raise a family.

MISS REBECCA JANE HINKLE
Sinks Grove, West Virginia

Favorite saying "I don't know". . .loves parties and hates support hose. . .gripes mostly about working 3-11 and coming in early . . . greatest goal — pass state boards.

MISS SUSAN THOMAS HOSKINS
Beckley, West Virginia

"Nobody understands me" is often heard . . . can usually be found asleep in class . . .enjoys tuna fish sandwiches and mountain climbing. . .hopes to someday build a kingdom within her own little corner of the world.

MISS BETTY ZANE HYLTON
Covington, Virginia

Noted for frequently saying the wrong thing at the wrong time. . .can usually be found hiding from Miss Garland. . .gripes mostly about not enough sleep. . .longs to be taken seriously once in a while . . . greatest goal — find her place in life and hope to goodness it's with the right guy.

MISS BRENDA CAROL JOHNSON
Salem, Virginia

Can usually be found taking walks in the woods and picking wild flowers. . .dislikes sign out books and being told what to do . . .greatest goal — never stop dreaming.

MISS LOIS LEE PERKINS
Beckley, West Virginia

Ambivalent brunette who favors yellow and purple pansies and the color orange . . . spends time playing bridge at Turner's and writing Michael. . .longs to get a degree, become domesticated, and then quit work.

MISS REBA LOUISE PERSINGER
Rainelle, West Virginia

Calm, cool, and collected . . . enjoys spending all of her spare time with Frankie . . . gripes mostly about getting up at 6 a.m.. . .greatest goal — pass state boards.

MISS LINDA JEANNE PORTERFIELD
Hinton, West Virginia

"Really" . . . spends most of her time traveling to and from Charlottesville. . . best enjoys good food, good parties, and Bill. . .present goal — pass state boards.

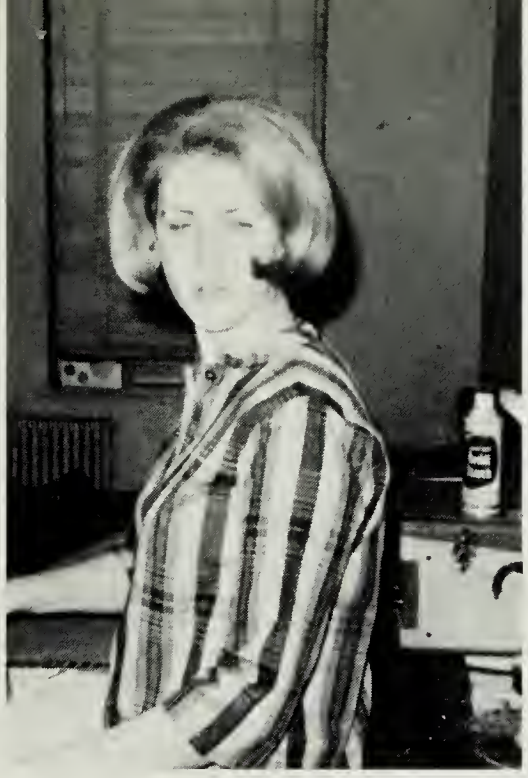

MISS BARBARA JEAN WRIGHT
Eagle Rock, Virginia

Can usually be found with Gary. . .gripes mostly about people who don't do what they're supposed to do . . . favors steak dinners, good books, and soft music . . . plans to get married and be a good housewife.

MISS GAYNELL JEANNETTE WROTEN
Oak Hill, West Virginia

Blonde who is usually seen in a little green Rambler on her way to or coming from Oak Hill. . .favorite words "Knowing I will". . .gripes mostly about head nurses . . .longs to find peace of mind.

MISS EVE ANNA WYATT
Craigsville, Virginia

Favorites — roses, chocolate pie, and the color blue. . ."Oh you" is often heard. . . gripes mostly about things she thinks are wrong or unfair . . . future plans — get married and raise a family.

Class Sponsors

Mrs. Joyce Campbell

Miss Emma Garland

Graduating Class of 1967

FIRST ROW (L. to R.) L. Porterfield; B. Hinkle; C. Cole. SECOND ROW (Seated) J. Holloran; L. Perkins; B. Hylton; R. Persinger; B. Wright; B. Johnson. THIRD ROW (Standing) S. Hoskins; G. Wroten; E. Wyatt; N. Hailey; L. Burger; N. English; H. Harlow; B. Harlow.

Who's Who

FAVORITE DOCTOR
Dr. Charles

FAVORITE NURSE
Mrs. Cahoon

FAVORITE SUPERVISOR
Miss Buzzard

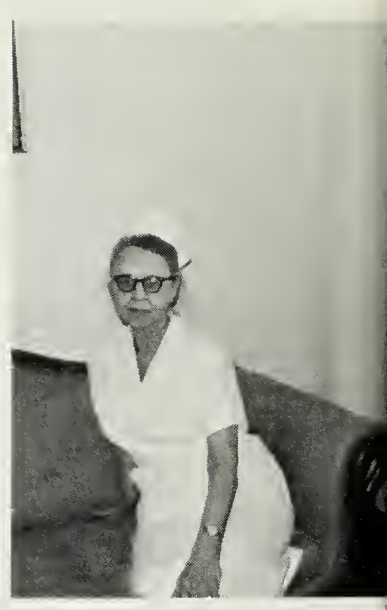

FAVORITE INSTRUCTOR
Miss Garland

MOST INTELLIGENT
Barbara Barr

MOST DETERMINED
Ellen Broughman

MOST AMBITIOUS
Libby Burger

MOST LIKELY TO SUCCEED
Carolyn Cole

BIGGEST FLIRT
Nancy English

BEST ALL AROUND
Nancy Hailey

MOST SATISFIED
Helen Harlow

Who's Who

MOST COURTEOUS
Becky Hinkle

MOST TALENTED
Jane Halloran

MOST MISCHEVIOUS
Susie Hoskins

BEST SPORT
Betty Hylton

MOST CREATIVE
Brenda Johnson

WITTIEST
Lois Perkins

BEST DRESSED
Reba Persinger

BEST DANCER
Linda Porterfield

BEST PERSONALITY
Barbara Wright

MOST DEPENDABLE
Gaynell Wroten

MOST STUDIOUS
Eve Anna Wyatt

Class History

Sunday, June 14, 1964 — a new way of life began for thirty frightened, excited, but hopeful girls. This day girls from Virginia, West Virginia, Pennsylvania, Wisconsin and the Panama Canal Zone entered the halls of C & O Hospital School of Nursing with hopes of becoming professional registered nurses.

That day, an exciting one for all, consisted of registration, a tea in the hospital dining room, moving into the dorm and saying good-bye to our families and boyfriends. Just getting acquainted brought the beginning of many new friendships, and by "lights out" time that night, each girl had the satisfaction of knowing that she was not alone. That night we fell asleep to the lullaby of the clanging trains, and the next morning were awakened by the garbage can collectors and the unforgettable smell of Covington.

Monday was filled with introductions to the faculty members and orientation to school policies. Chemistry, Micro, Anatomy, Fundamentals and Pharmacology — practically all new words to us although we found their meaning during that "long hot summer". We found some refuge in Mr. Moore, an instructor who helped us quite a bit. We gave him a few gray hairs at times, however. Like the day that Libby spilled the bacteria on her lab table, and Mr. M. went crazy trying to make sure they had all been destroyed. He made that summer more bearable by just being around.

In September we had our first vacation. It was only two weeks, but from the looks of all the luggage we took home — you'd think we had all quit.

When we returned to C & O our clinical experience began. That first day was one we'll never forget — TPRs, water pitchers, a.m. cares — would we ever get finished with only four hours on the floor?

On December 13, 1964, we received our caps — a reward well worth the effort of the past six months. That night twenty-eight girls simultaneously washed, ironed and starched their squares of white.

Spring rolled around! Evening duty found us out of circulation for two weeks, and we complained almost constantly. Night duty, however, was a different story, and it was a common sight to see one of us running in from a date at fifteen till eleven. Spring also brought operating room experience. Our class motto at that time was "Drop Out!!!"

June of '65 brought Junior stripes and affiliations. We didn't realize so much stuff could accumulate until we tried to pack it all into one trunk. We all looked like "pack rats" when we started out for Baltimore. Spring Grove State Hospital was another unforgettable experience for us. Lois, Linda, and Gaynell especially had a memorable boat ride in the Chesapeake Bay — and we do mean in it!! Charlottesville came next with OB and Peds. The University of Virginia threw us into a whirlpool of study mixed with a lot of fun. Fraternity parties, walks in the snow, big weekends, and a whole new cycle of friends — these are the things that made those six months slip by.

On our return to C & O we received our Senior stripes. Twelve months until graduation. So near and yet so far away.

October of '66 found Carolyn on her way to Richmond to represent District VI as Miss Student Nurse in the state competition. Six seniors, the largest delegation ever sent from one class, went along to cheer her on.

Charge duty and OPD came next. Reba taught us all a new method of making rounds with Dr. Emmett, and Betty impressed everyone with her calmness in emergency situations in OPD.

December of '66 brought with it one of the best Holly Balls C & O has ever had. The 'Cobras' provided music that kept everyone dancing all night long. Gaynell was crowned queen and Libby served as her princess. Everyone looked especially nice.

The last three months were filled with comprehensives, Disaster Nursing and Professional Trends. The entire class was brought back together after almost a year and a half of separation.

GRADUATION!! June of '67 — this was the time we had all waited for so long. Even though we were separating and going our various ways, we could never forget our many happy moments shared at C & O.

Class Prophecy

July 16, 1977

Dear Pat,

You'll never guess the wonderful thing that happened this weekend. My husband was entertaining some friends, and one of them turned out to be a real live mystic. He just seemed to know everything. He told me all about the girls that graduated in my class at school.

Remember Reba? Well, it seems she's working in a private office, but is in danger of losing her job. Her employer is allergic to red roses.

Oh, and you won't believe where Barbara is. Working at a dude ranch in Arizona. I guess Gary will never get her out of a pair of slacks.

I asked about Helen too. Seems she and Ronnie have bought a house on a beach somewhere in Florida. She works in an ultramodern hospital that allows a 20-hour week and an hour for lunch.

Ellen is now working in a physical fitness program for the government. She also has two more children. I always knew that strong determination of hers would pay off.

Do you remember Brenda? She was short with reddish-brown hair. Well, she's working in a children's hospital in Maine. It seems she likes it fine except that the weather isn't too good for growing sweet peas.

Lois — Of course Lois would be doing the unusual. She's working in a jungle hospital in South Africa. She's very happy, but Micheal says the orange uniforms are driving him crazy.

Libby and Eric are doing a bit of the unusual too. He has a marvelous job in Canada and is making more than enough money for their family of eight.

Eve Anna got her degree two years after we graduated. She's now teaching at the University of Louisiana.

Now let's see — who else did I ask about? Oh yes, Linda. She's doing all private duty now. I also learned that she's trying to invent some new cooking recipes — something to do with flowers.

Nancy Hailey is the supervisor on the CV ward at a big hospital in New York City. She seems to be doing fine, but complains constantly of patients putting their shoes under the bed.

Betty is doing public health work, and the people just love her. She finally got her man, too, a lawyer from Denver.

Janie is married too and working in a small town in the Mid-west. Her husband writes songs, and on Janie's days off she makes tours and sings them for him.

Dianna finally made it to Virginia Beach. She's the OR supervisor of all things.

Nancy English is in Germany with her husband, Bill. He's making a career out of the service, and Nancy just loves it. She has six children, five boys and a girl.

Carolyn's home is in Pittsburgh, but she's now visiting in Paris. Seems she won a contest by telling 101 safe ways to drive in the snow.

Becky is working in the emergency room at a Chicago hospital. Her husband is a doctor at the same hospital. The work suits her fine, but right now she's upset. Seems she entered some contest and lost.

Barbara Barr is working in St. Louis. She gave up her position in Richmond when her husband got a job promotion.

Susie is doing some missionary work in Ethiopia. She's been described as having just the right touch to reach a person's heart.

Let's see, have I told you about everyone? As for myself, I'm planning a trip to Switzerland soon. It's part of the lecture tour I'm making on geriatrics. See you when I get back.

Love,

Gaynell

Last Will and Testament

We, the graduating class of 1967, being of sound (?) mind, body and spirit, do hereby bequeath the following to our underclassmen:

I, Barbara Barr, will my ability to keep a neat room to Sheryl Scott — she needs it!

I, Dianna Bramlett, will my ability to find a seat on a plane heading home to Sandy Dorland.

I, Ellen Broughman, will my ability to gain weight to Lola Brick.

I, Libby Burger, will my ability to say the wrong things in front of the wrong people to Judy Garten — she's the type!

I, Carolyn Cole, will my slyness and ability to bend every rule to meet my most desired needs to Brenda Stanley.

I, Nancy English, will my ability to flirt with every male, get along with everyone, and my "know it all" attitude to Sandy Dorland — I don't need them anymore.

I, Nancy Hailey, will my ability as business manager to Barbara Durham — she needs it!

I, Janie Halloran, will my ability to get days off to Judy Boyd — along with this go my passes to Hinton.

I, Helen Harlow, will my ability to have the same roommate for three years and never have a serious disagreement to any of the underclassmen.

I, Becky Hinkle, will my ability to keep my roommate out of trouble to Linda Hamilton — I've already taught her the fundamentals.

I, Susie Hoskins, will the 7580 hours sleep missed during the past three years to Donna McFadden, hoping she will return them if not used at some later date.

I, Betty Hylton, will my intelligence to anyone who thinks they can handle it.

I, Brenda Johnson, will a giant-sized box of moral support to any and all underclassmen who need it — and you do!

I, Lois Perkins, will my ambivalence to — I can't decide who — just to anyone who wants it.

I, Reba Persinger, will my ability to guide Dr. Emmett on rounds to Sharon Fleshman.

I, Linda Porterfield, will all the parties and wild week-ends at U. Va. to any fun-loving junior or freshman and hope that they have as much fun as I did.

I, Barbara Wright, will my quiet manner to quite a few people.

I, Gaynell Wroten, will all my fun at U. Va. fraternity parties to anyone with a strong stomach. To those with weak stomachs, I will bathroom stall #3 on fourth floor of McKim.

I, Eve Anna Wyatt, will my luck to pass, even though I put things off until the last minute, to anybody that can use it.

Juniors

Junior Class Officers

President . . . . . Chris McDaniel
Vice-President . . . . . Barbara Wilson
Secretary . . . . . Barbara Martin
Treasurer . . . . . Barbara Durham
S. C. Representative . . . . . Judy Garten

Miss Judith Belle Boyd
Talcott, West Virginia

Miss Lola Maeoma Brick
Summersville, West Virginia

Miss Jean Elizabeth Cochran
Ronceverte, West Virginia

Miss Donna Leigh Craft
Clifton Forge, Virginia

Miss Sandra Kay Dorland
Densmore, Florida

Miss Barbara Ann Durham
Millboro, Virginia

Miss Barbara Leigh Garber
Covington, Virginia

Miss Judith Allison Garten
Fort Lauderdale, Florida

Miss Susan Inez Garten
Fort Lauderdale, Florida

Mrs. Madonna Cover Hartbarger
Frank, West Virginia

Mrs. Karen Simms Johnson
Iron Gate, Virginia

Miss Barbara Lynn Knight
Pratt, West Virginia

Mrs. Norma Smith Lockridge
Covington, Virginia

Miss Barbara Ann Martin
Rock Camp, West Virginia

Miss Sharon Louise McCormick
Elkland, Pennsylvania

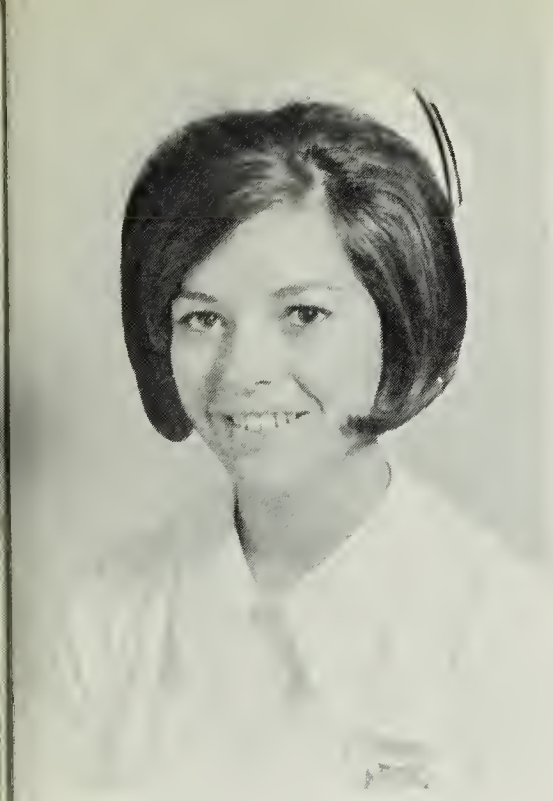

Mrs. Christine Smith McDaniel
Crichton, West Virginia

Miss Donna Jeanne McFadden
Decator, Illinois

Miss Martha Jean Moore
Beckley, West Virginia

Miss Peggy June Payne
Covington, Virginia

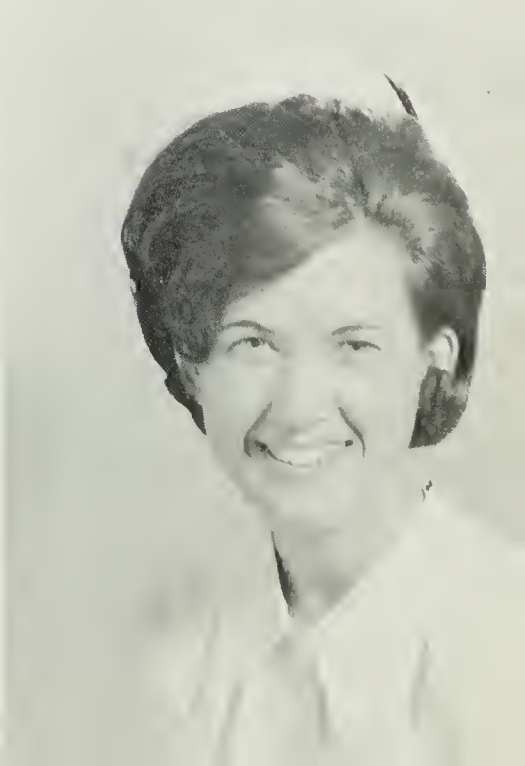

Miss Bonnie Sue Pugh
Hot Springs, Virginia

Miss Rebecca Webb Pugh
Clifton Forge, Virginia

Miss Carol Jane Racer
Nitro, West Virginia

Miss Sherrell May Scott
Cottle, West Virginia

Miss Barbara Jean Wilson
Clifton Forge, Virginia

CLASS SPONSORS

Mrs. Key

Mrs. Shull

Freshmen

Freshman Class Officers
President
Vice President
Secretary
Treasurer

Miss Linda Lea Andrews
Lynchburg, Virginia

Miss Mary Leigh Bottoms
Glasgow, Virginia

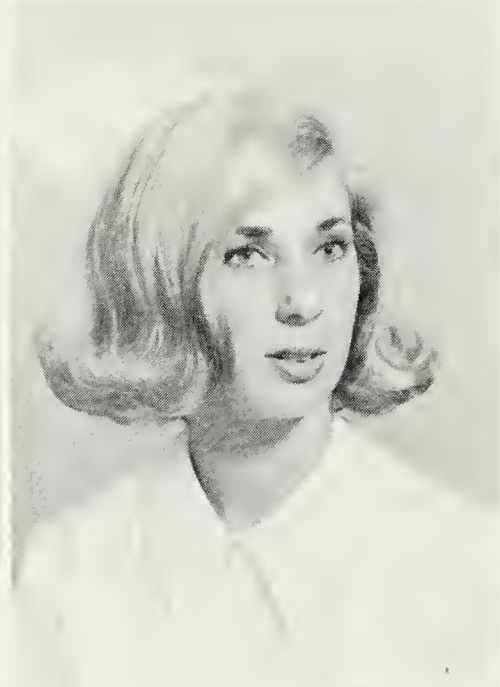

Miss Regina Ann Coste
Hinton, West Virginia

Miss Mary Eleanor Edgerton
Alexandria, Virginia

Miss Sharon Jane Fleshman
Charmco, West Virginia

Miss Judith Ann Goodman
Marion, Virginia

Miss Susan Letitia Greene
Alderson, West Virginia

Miss Elizabeth Ella Hall
Waynesville, Ohio

Miss Linda Matilda Hamilton
Clifton Forge, Virginia

Miss Gladys Sharon Jones
Parkersburg, West Virginia

Miss Mildred Ruth Lynch
Lexington, Virginia

Miss Barbara Elizabeth Mann
Ronceverte, West Virginia

Miss Drema McKinney
Minden, West Virginia

Miss Joyce Marie Moore
Helen, West Virginia

Miss Phyllis Ann Morgan
Ronceverte, West Virginia

Miss Cindy Louise Morris
Arlington, Virginia

Miss Sandra Ruth Osborne
East Rainelle, West Virginia

Miss Mary Jane Patton
Bluefield, West Virginia

Miss Clara LaVerne Paxton
Clifton Forge, Virginia

Miss Patricia Lee Potts
Sprague, West Virginia

Miss Sharon Sue Reynolds
Lewisburg, West Virginia

Miss Cecelia Ann Ross
Rainelle, West Virginia

Miss Carolyn Jeannette Sanger
MacArthur, West Virginia

Miss Helen Sue Shafer
Ronceverte, West Virginia

lle Sparks
Carolina

drews Stanley
is

Miss Karen Ann Wallen
Sophia, West Virginia

Miss Sandra Gail Wood
McLean, Virginia

Miss Sandra LeAnn Woodrum
Fairfax, Virginia

CLASS SPONSORS

Miss Pitzer

Mrs. Savage

Housemothers

Mrs. Lugar

Mrs. Davis

Mrs. Smith

Mrs. Nofsinger

Maids And Janitor

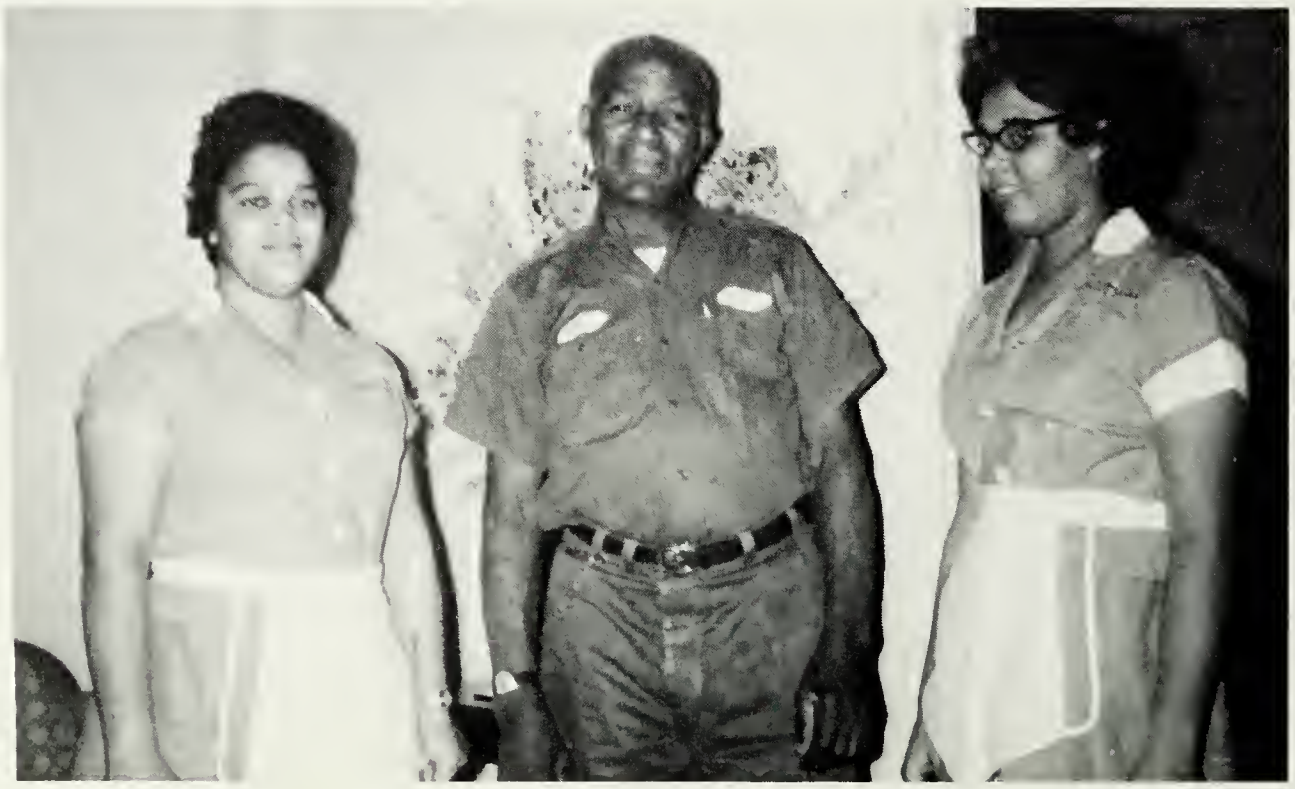

LEFT TO RIGHT: Grace Cooper, Robert Christian, and Nancy Tinsley.

Organizations And Activities

Student Body Officers

President . . . . . Gaynell Wroten
Vice President . . . . . Barbara Wilson
Secretary . . . . . Linda Hamilton
Treasurer . . . . . LaVerne Paxton
Parliamentarian. . . . . Judy Boyd

Student Council

Left to Right: SEATED: G. Wroten, President; B. Wilson, Vice-President; L. Hamilton, Secretary; L. Paxton, Treasurer; J. Boyd, Parliamentarian. STANDING: B. Wright, Senior Representative; J. Garten, Junior Representative; S. Fleshman, Freshman Representative.

Newspaper Staff

Left to Right: SEATED: S. Reynolds; B. Stanley, Business Manager; M. Bottoms, Editor; E. Edgerton, Co-Editor; K. Wallen. STANDING: C. Sanger; S. Osborne; P. Morgan; S. Fleshman; S. Woodrum; C. Ross.

Grace McBride

LEFT TO RIGHT: D. McKinney; S. Green; H. Shafer, President; L. Andrews, Secretary-Treasurer; L. Sparks, Vice-President; E. Hall, Program Chairman; J. Moore.

Glee Club

Left to Right: SEATED: Osborne, Potts, Ross, Shafer, Green, McKinney, Woodrum, Sanger, and Coste. STANDING: Moore, Hamilton, Morgan, Fleshman, Andrews, Sparks, Stanley, Edgerton, Jones, Wallen, Paxton, Hall, Patton, and Lynch.

Basketball Team

FIRST ROW: S. Osborne, L. Andrews, and D. McFadden.
SECOND ROW: G. Jones, G. Wroten, L. Burger, and L. Paxton.

Get that rebound!

We want a basket!

The Aeneid Staff

Left to Right: SEATED: C. Ross, L. Burger, C. Racer, and B. Durham. STANDING: J. Boyd, C. McDaniel, E. Edgerton, L. Brick, G. Wroten, P. Potts, and B. Johnson.

THE STAFF

Editor . . . . . Libby Burger
Co-Editor . . . . . Carol Racer
Literary Editor . . . . . Judy Boyd
Business Manager . . . . . .Nancy Hailey
Assistant Business Manager . . . . . .Barbara Durham
Junior Assistant Business Manager . . . . . .Cecelia Ross
Art Director . . . . . Brenda Johnson
Co-Art Director . . . . . Lola Brick
Photographers: Seniors . . . . . Linda Porterfield
Gaynell Wroten
Juniors . . . . . Donna Craft
Chris McDaniel
Freshmen . . . . . Eleanor Edgerton
Patty Potts

Our Advisor

Mrs. Savage

District, State, and

Carolyn Cole
Miss Student Nurse — District VI

Linda Porterfield
National Convention Delegate

1965-66 was an enjoyable year for C & O in district, state and national activities. It took Miss Carolyn Cole to Richmond to compete for the title of Miss Student Nurse of Virginia. Along with her went thirteen delegates from C & O to cheer her on. These girls stayed at the John Marshall Hotel.

State Convention Delegates
B. Wright, C. Cole, C. Racer, J. Garten, G. Wroten,
D. Bramlett, L. Perkins.

Sharon Tabor
State President — SNAV — 1965-'66

National Activities

Student Nurse Week Tea

Refreshments for the first district meeting at C & O.

This year also took Miss Linda Porterfield to San Francisco for the National Convention. A trip she'll never forget, we're sure. Also in the various district meetings and competitions C & O has had the chance to show renewed interest in the welfare of student nurses everywhere.

REPRESENTATIVES FOR DISTRICT TALENT SHOW

Gaynell Wroten

Judy Garten

Cindy Morris

Freshman Initiation

No wonder we never have any toilet paper!

Shucks — we didn't have time to do everything we wanted.

We didn't know anything could get in such a shape.

It could be worse — or could it?

You mean I've got to sleep in that tonight?

Year Round Activities

Tea time with Mrs. Lugar

Wish we could have a picnic everyday.

A welcome reception for the Freshmen and their families.

The center of our weekly devotions.

Barbara, looks like you got enough to eat!

Mrs. Lugar, that punch really looks good!!

Capping Exercises

April 2, 1967 -- 22 freshmen were capped in exercises held at the Christian Church.

What a proud feeling-to wear your cap for the first time.

The last few girls anxiously await their turn.

The senior class provided music for the exercises.

Twenty two lamps and twenty two caps await the freshmen.

Mrs. Smith, ready to serve at the reception.

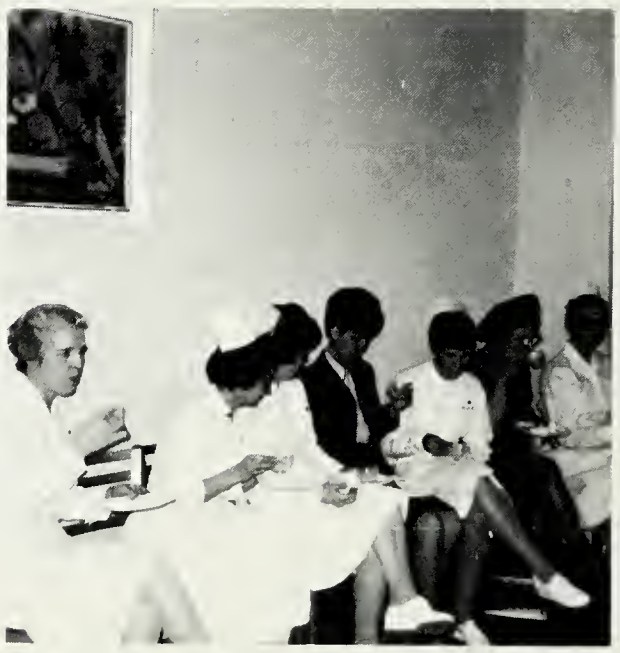

The faculty appears to be enjoying the reception.

Miss Pitzer is ready for a refill.

Miss C & O

Miss Sandra Wood

Holly Ball Queen

STANDING: Elizabeth T. Burger, Princess; Dr. J. M. Emmett, Chief Surgeon.
SEATED: Gaynell J. Wroten, Queen.

Holly Ball

Feet tired, Reba?

Lois, you really look interested!

Queen's Dance.

The Lineup!!

And the band played on.

Don't let him get away, Nancy.

I could have danced all night.

The Five Musketeers.

Cecelia, you couldn't be tired yet!

The Annual Holly Ball of the Chesapeake and Ohio School of Nursing was held December 10, 1966 from 9 P.M. until 12 M.N. at the Greenbrier Hotel, White Sulphur Springs, West Virginia. Miss Gaynell Wroten was chosen queen, and Mrs. Libby Burger princess. Music was furnished by the Cobras, and a good time was enjoyed by all.

C & O's Golden Anniversary

The C & O Symbol That Never Changes

Registration

Mrs. Dressler and Mrs. Farrar preside.

A Male Alumnus — No just Mr. Posey.

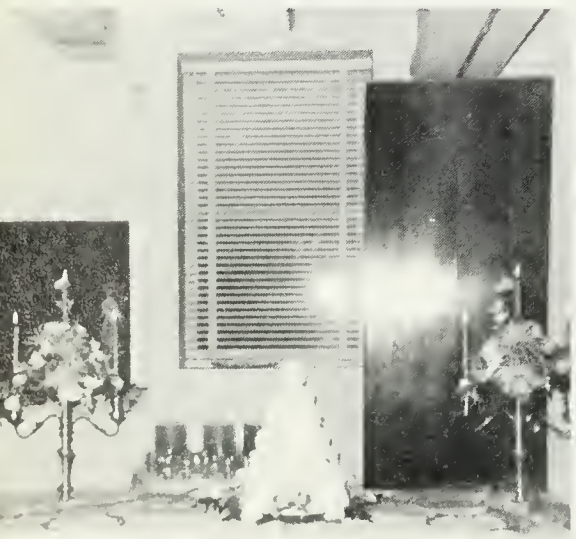

Mr. Peters outdid himself on that one.

Who ate all the cake?

Golden decorations for a special day.

Christmas Festivities

Smokey's first Christmas.

Intermission at the Holly Ball.

Carolyn & Becky decorate for Christmas.

Mrs. Reed looks pretty good!

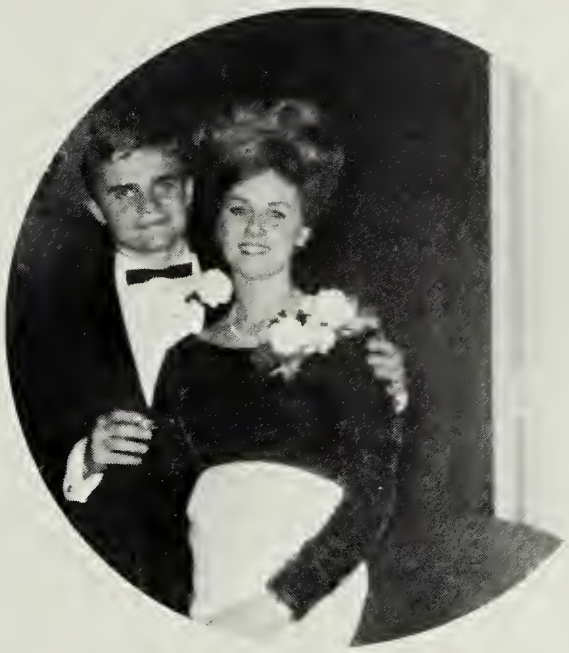

Bill looks like he's been to the balcony again.

The faculty must rest.

Santa's sure to visit here!

Looks like they're enjoying that one.

A special Christmas for Martha and Mike.

"The Barn"

Graduation

The cast at the Barn.

On May 31 the faculty entertained the seniors at the Barn Dinner Theater. A smorgasbord dinner preceeded a play entitled "Ladies Night in a Turkish Bath". During the course of the evening the cast presented the seniors with a cake in honor of their upcoming graduation. A very delightful and enjoyable evening was had by all.

Once back at the dorm, the seniors decided to spend one final night all together. Mattresses were pulled out into the hall, and the party continued half the night.

Bring on the food--we're starved!

It's okay Susie; you can eat all you want tonight.

Becky thought her plate wasn't big enough.

Mrs. Key, you haven't stopped already?

Nancy shows off our cake.

The party back at the dorm.

Come on Reba, Don't you want a nice shower!

Miss Garland and Mrs. Campbell show the cakes they made for the seniors.

The week preceeding graduation was quite a busy one for the seniors. Not only were there classes to attend, papers to hand in, and exams to take, but also parties to enjoy. Miss Garland and Mrs. Campbell, senior sponsors, entertained with a dinner on June 7 at Miss Reynold's home in Glen Wilton. Another dinner was also given for the seniors on June 6 by Mrs. E. H. Perry and Mrs. Jimmy Walker. Then on June 12 the faculty entertained the seniors with a coke party, bringing to a close a week well worth remembering.

We know that's your cake Susie. You can't fool us.

Nobody's looking Betty; you can have some more.

Reba sure seems to be enjoying the ice cream Miss Garland made.

Would you believe we were all starved???

Whew! Did we ever eat too much!!

Graduation 1967

The table at the reception.

We begin receiving our diplomas from Dr. Emmett and our pins from Mrs. Key.

It finally arrived--a time each senior thought would never get here. Three long years of hard work, never ending study, good times, and bad times were drawing to a close. There was a little mist in each eye, a little ache in each heart, and a lot of happiness and rejoicing on the part of each graduate.

On Sunday, June 11, baccalaureate services were held at the Clifton Forge Presbyterian Church. Mr. Stevens, pastor of the church, delivered the baccalaureate address with the C & O Freshmen Choir providing the music.

Then came the BIG day--Monday, June 12, 1967. The graduation exercises were held at 8 P.M. at the Clifton Forge High School auditorium. Mr. Dabney S. Lancaster delivered the graduation address, after which 17 proud young ladies received their diplomas and pins. Following the graduation exercises, a reception was held in the hospital dining room for the graduates, their families, and friends. All in all, it was a most unforgettable day.

We are pronounced graduates and recite the Nightingale Pledge.

Libby, Linda, Gaynell, and Lois look like they're glad it's all over.

Clinical Area

Dr. J. M. Emmett
Chief Surgeon

Surgical Staff

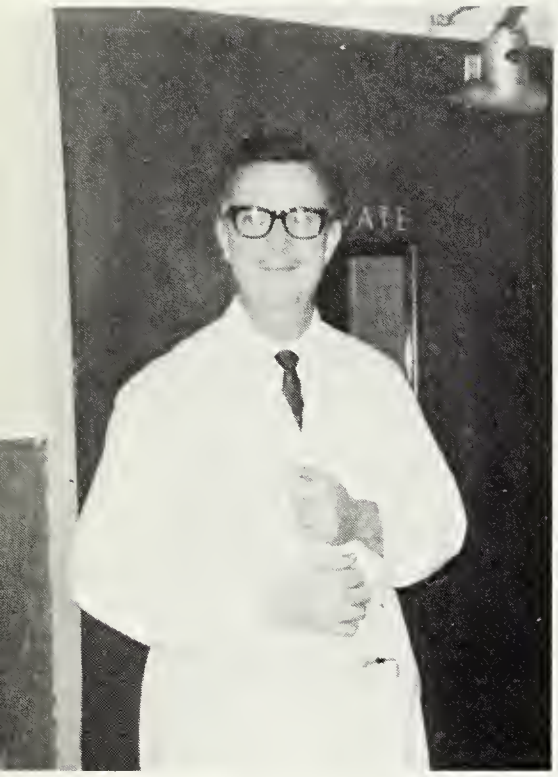

Dr. J. Charles

Dr. M. MacKay

Dr. M. Edmunds

Surgical Residents

Dr. Srirat

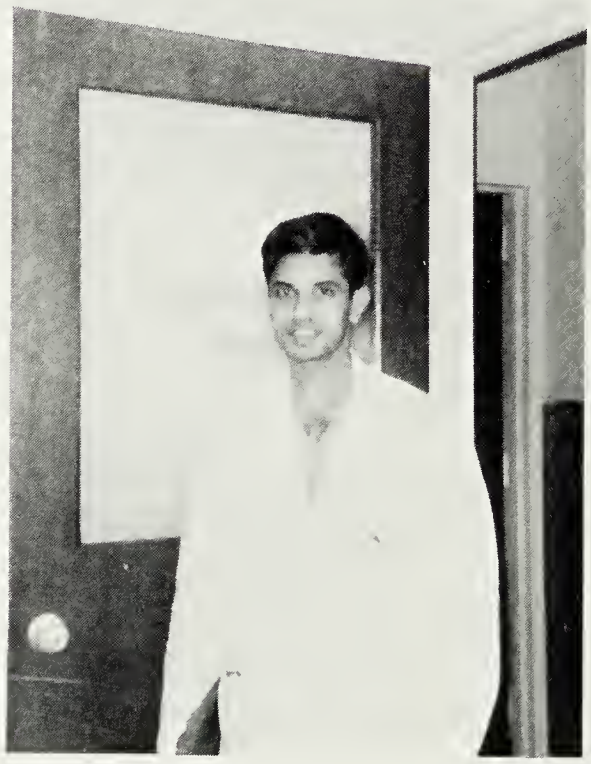

Dr. Pillai

Dr. Alcocer

Medical Staff

Dr. G. Fischer

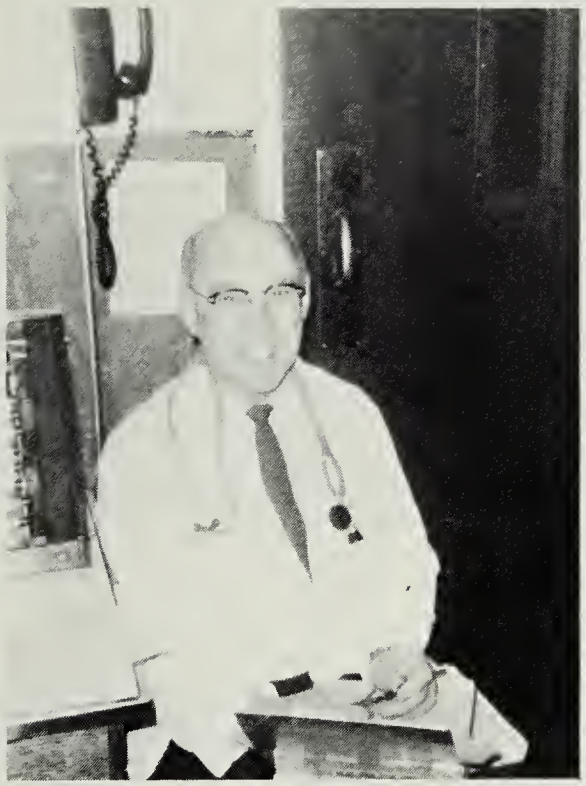

Dr. A. LeHew

Dr. C. Ballou III

Obstetricians And General Practitioners

Dr. Vermilya

Dr. Nunley

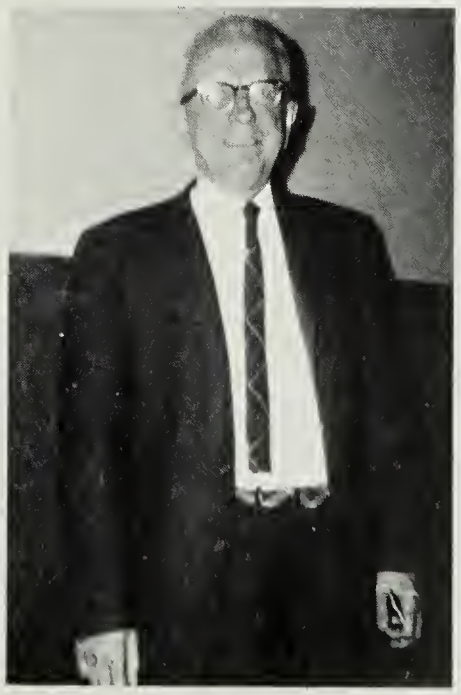

Dr. Claterbaugh

Dr. Houff

Visiting Doctors

Dr. Moorman
Plastic Surgeon

Dr. Eagle

Dr. Kell

Neurosurgeons

Dr. Harris

Dr. DeNoird

Chest Surgeons

Dr. Gibbs
Dermatologist

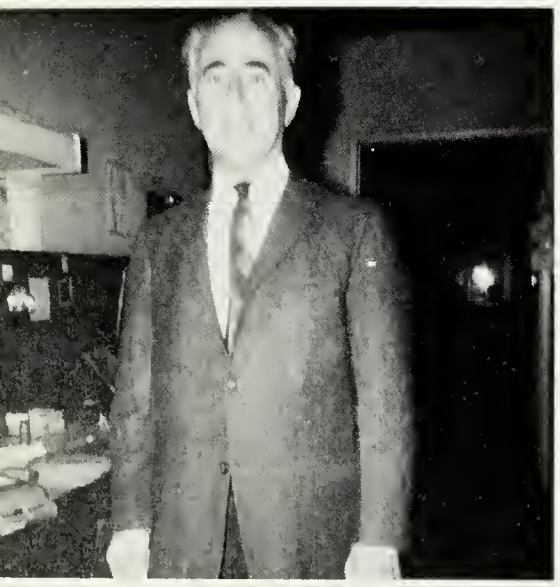

Dr. Fleiss
Pediatrician

Dr. J. Edmunds
Pediatrician

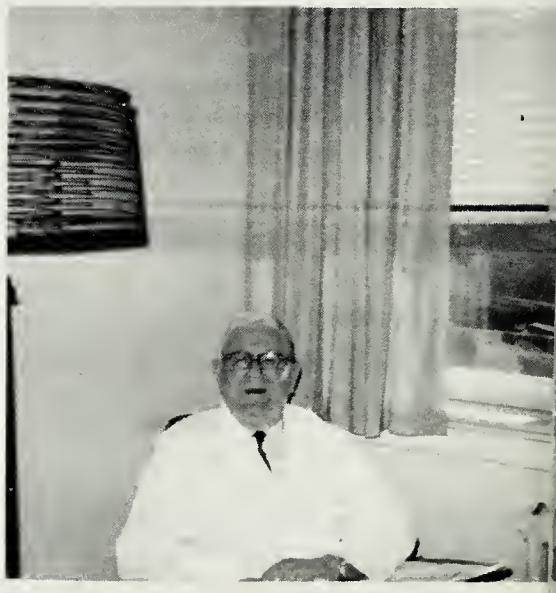

Dr. Bales
Chaplain

Hospital Supervisors

Mrs. Campbell

Mrs. Mitchell

Mrs. Black

Miss Buzzard

Miss Durvin

Mrs. Harnsbarger

East II

DAY SHIFT
Mrs. Houck, Mrs. Anderson, Mrs. Vance, Mrs. Garwood.

EVENING AND NIGHT SHIFTS
Miss Reed, Mrs. Via, Mrs. Sutherland, Mrs. Linton, Mrs. Propst, Mrs. Bell.

South II

DAY SHIFT
Mrs. Moore, Mrs. Carter, Mrs. Cahoon.

EVENING AND NIGHT SHIFTS
STANDING: Mrs. Ayers, Miss King. SITTING: Mrs. Wolfe, Mrs. McGuire, Mrs. Stayton.

West II

DAY SHIFT
Mrs. Peters, Mrs. Anderson, Mrs. Bayne.

EVENING AND NIGHT SHIFTS
Miss Simpson, Miss Grimes, Mrs. Tucker.

West III

DAY SHIFT
STANDING: Mrs. Simpson, Mrs. Smith. SITTING: Mrs. O'Brien, Mrs. Johnson.

EVENING AND NIGHT SHIFTS
Mrs. Welcher, Miss Sprouse, Mrs. Hutchinson.

South III

DAY SHIFT
STANDING: Mrs. Shepherd, Mrs. Johnson, Mrs. Drewry, Mrs. Downey. SITTING: Mrs. Smith, Mrs. Frye.

EVENING AND NIGHT SHIFT
Mrs. Bazarre, Mrs. Knighton, Mrs. Evans, Miss Hall.

East III

DAY SHIFT
Miss Reynolds, Mrs. Rhea.

EVENING SHIFT
Mrs. Lomansey

East IV

DAY SHIFT
STANDING: Mrs. Johnson. SITTING: Mrs. Driscoll, Mrs. Kirkland.

EVENING AND NIGHT SHIFT
STANDING: Mrs. Tingler. SITTING: Mrs. Weber, Mrs. Watkins.

O.P.D.

Mrs. Johnson

Mrs. Barger

Surgical

Operating Room Supervisor
Miss Pitzer

Recovery Room Staff
Miss Payne, Mrs. Frazier

Operating Room Nurses and Aides
STANDING: Mrs. Persinger, Mrs. Westerman, Mrs. Myers, Mrs. Bishop. SITTING: Mrs. Capps, Mrs. Hinebaugh, Mrs. Nicely.

Department

Anesthesiologist
Dr. Liu

Nurse Anesthesists
Mrs. Mason, Mrs. Sirles, Mrs. Downey

Mrs. Callahan, Mrs. Sparks

Mrs. Callahan, Mrs. Crowder

Medical Department

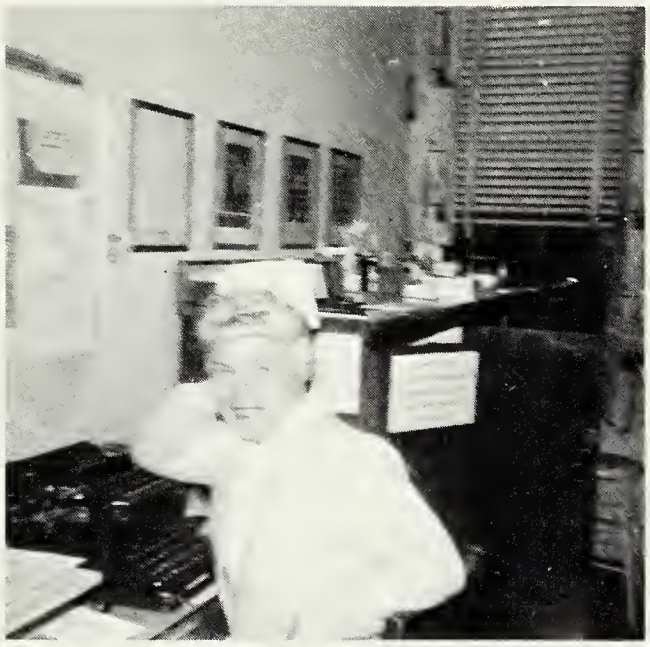

Mrs. Shorter

Mrs. Scruggs

Mrs. Simmons

Mrs. Peters

Mrs. Caldwell

PHYSIOTHERAPY
Mrs. Porter, Mr. Zimmerman

X-Ray Department

Dr. Chucker

Dr. Finestone

TECHNICIANS

FIRST ROW: Miss Goode, Mrs. Robertson, Mrs. Reynolds, Mrs. Nicely, Mr. Jones. SECOND ROW: Miss Spencer, Miss Hannah, Miss Pinkard. THIRD ROW: Mr. Stone, Mr. Gill, Mr. Meadows.

Dietary Department

Mr. Guy

Mrs. Siple

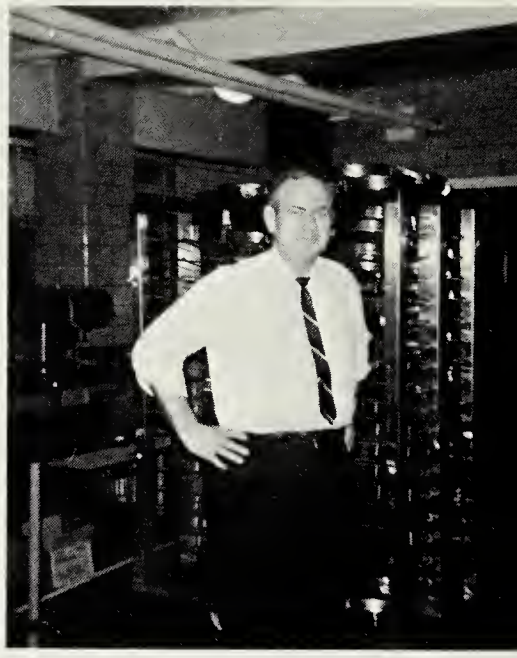

Mr. Peters

STANDING: Mr. Peters, Mrs. Reese, Mrs. Topping. SITTING: Mrs. Roberts, Mrs. Crawford.

Clinical Area

Dr. Warren

PATHOLOGY LAB: STANDING: Mrs. Keith.
SITTING: Dr. Warren, Mrs. Hall.

CLINICAL LAB: Mrs. Dean, Mrs. Stone, Mrs. Bunch, Mrs. Reid, Miss Evans, Miss Hoy, Mrs. Cunningham.

DRUG ROOM
Mrs. Farrar

Dr. Emmett's Secretary
Mr. Johnson

Business Manager
Mr. Leech

Secretaries

HOSPITAL SECRETARIES
STANDING: Mrs. Downey, Mrs. Noffsinger, Miss Weller, Mrs. Booth, Mrs. Payne, Miss Hanks, Mrs. Dellinger. SITTING: Mrs. Paxton.

Admitting Office

STANDING: Miss Micheal, Mrs. Cantrell, Mrs. Austin. SITTING: Miss Conner.

Billing Office

STANDING: Mrs. Carter, Mrs. Austin, Mrs. Davis, Mrs. Bush, Mrs. Simmons, Mrs. Dwier. FRONT and SITTING: Miss Long, Mrs. Warren.

File Room

STANDING: Mrs. Bess, Mrs. Lacks, Mrs. Unroe, Mrs. Deisher. SITTING: Mrs. Shaffer.

Maintenance

STANDING: Mr. Maddy, Mr. Payne, Mr. Whitmer.
SITTING: Mr. Deeds.

Linen

Mrs. Hutchinson

Housekeeping

Mr. Sink

Mrs. Carr

Soc Hop

Stop looking at my hand!!

11:30 and she's still going!

Smile, You're on candid camera!!

We wanted to dance all night at the Faculty Soc Hop held March 10th at the country club. Many of the young men came from Washington and Lee University. There was plenty of food, music, and fun for everyone.

All right gang — this is what we're going to do.

After the hop?

Senior Party

Miss Garland proved to be a wonderful hostess and cook!!

I'd rather eat what you've got in your bowl.

One of the many happy times for the seniors was spent in Miss Garland's apartment for this informal gathering. A little TV watching, a moderate amount of talking, and a lot of eating made up the evening.

Don't bother me. I'm absorbed in the television.

Watch out, Helen! That stuff's Fattening!!

Caps

Department of Surgery

Department of Pediatrics

Department of Anesthsiology

Department of Neurology

Department of Obstetrics

Department of Orthopedics

Department of Rehabilitation

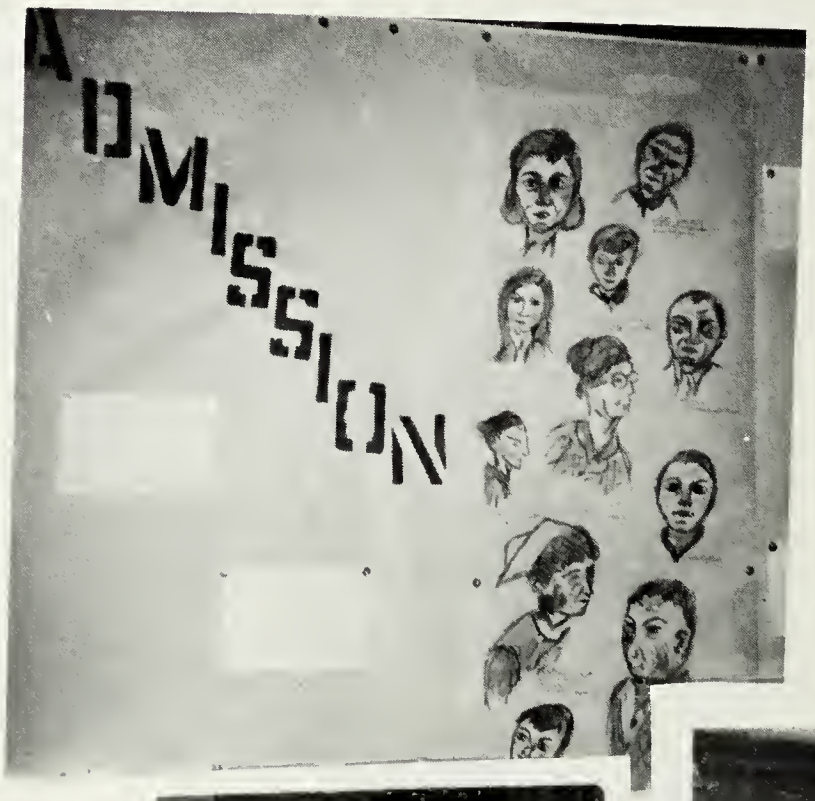
MISSION

CLIFTON FORGE
RESCUE SQUAD

Chessie®

congratulates

the graduating class of the

C & O SCHOOL

OF NURSING

CHESAPEAKE AND OHIO RAILWAY

Compliments of

VIRGINIA HOT SPRINGS, INC.

operators of

"THE HOMESTEAD & CASCADES INN."

Compliments of

SOUTHERN MEDICAL SUPPLY COMPANY, INC.

1908 North Hamilton Street
Richmond, Virginia
Telephone 355-0611

A Specialty Laboratory
for
Laboratories, Industry, Doctors & Hospitals

CENTRAL LABORATORIES

312 David Whitney Building
Detroit 26, Michigan
Phone - 963-1030

Compliments of

CENTER
CHEMICAL COMPANY

Atlanta, Georgia

JOHN L. ETZLER,
INC.

Rt. 2 Box 174-A, Troutville, Va.

Country Hams - Sausage
Pork Products

Dial 992-2297

Compliments of

A FRIEND

INSTITUTION FOODS

Frozen Fruits
Vegetables
Seafoods
Meats

Complete line of canned goods

Lexington, Va. Staunton, Va.

ROANOKE FROSTED FOODS

Distributors
of
Frozen Foods
to

Hotels Restaurants
Hospitals Drive-Ins

ROANOKE FRUIT AND PRODUCE COMPANY

Eat Fresh for Health

"Best in Fresh Fruits and
Vegetables the year around."

C & O HOSPITAL
STUDENT NURSES
WEAR
SNOWHITE TAILORED
UNIFORMS

GARMENT MFG. CO.

Milwaukee, Wisconsin

Compliments of

CLIFTON MANUFACTURING CORPORATION

Clifton Forge

Virginia

Phone: 862-4241

Best Wishes

Class of 1967

from

West Virginia Pulp and Paper

FARRAR'S DRUG STORE

"Prescription Service"

Phone 863-8091

Clifton Forge, Virginia

Congratulations from

THE ALUMNAE ASSOCIATION OF THE C. & O. SCHOOL OF NURSING

Our best wishes go with you

Compliments of the

COVINGTON DEPT. STORE

Your Brand Name Store

331 West Main Street

Covington, Virginia

Phone 962-2214

WOOD CHEVROLET COMPANY, INC.

Phone 862-4133

Clifton Forge, Virginia

Chevrolet and Oldsmobile

"Our customers Enjoy the BEST"

FIRST NATIONAL BANK

Banking - - - - - Savings

Trusts

Member of Federal Deposit

Insurance Corp.

Clifton Forge, Virginia

nents of

S OF 1969

nents of

S OF 1968

Compliments of

THE CLASS OF 1967

Serenity Prayer

God grant me the serenity to accept
the things I cannot change; the courage
to change the things I can; and the
wisdom to know the difference -

Amen

PINEHURST MOTEL

U.S. 60-220 At East
Covington Exit I.S. 64
Covington, Virginia

30 Air Conditioned Rooms
Free Guest - Dial Phones
Free Continental
Breakfast
962-2154
(Code 703)

All New With T. V. & Telephones

TOWN HOUSE MOTEL

Air Conditioned

Telephone
962-1161

West Main Street
Covington, Virginia

Mr. Rick Durrett, Manager

Compliments of

ALLEN W. LONG

General Insurance and Mutual Funds

Covington, Virginia

ARRITT'S RADIO & T. V.

Sales & Service

1138 Highland Avenue

Covington, Virginia

Dial 962-3346
Franchised Zenith Dealer

COVINGTON TRANSFER & STORAGE CO.

520 West Main Street

Covington, Virginia

Phone: 962-2860 Day or Night

"Serving the Public in the Heart of the Alleghanies"

Compliments of

LAWLER FURNITURE CO., INC.

Clifton Forge's Furniture Family
First National Bank Building
Dial 863-3596
Clifton Forge, Virginia

CHILDS JEWELERS

"Your Keepsake Diamond Dealer"
311 West Main Street
Covington, Virginia
Phone: 962-3701

DOWNER'S

Hardware - Variety and Grill

608-610 Highland Street
Covington, Virginia

Phone: 962-1111

THE PARK MOTEL

Located 1 mile East of
Clifton Forge, Va. on Route # 60
Near the Famous Virginia
Douthat State Park
Featuring "Free Continental Breakfast"
Phone: 862-4261

Food... Friends... Fun...

THE COCA-COLA BOTTLING COMPANY

Clifton Forge, Virginia

ALLEGHANY MOTORS CORP.

Oldsmobile Sales & Service

Pick the Rocket to fit

Your pocket . . . . from the

Rocket Action Cars

1121 S. Alleghany Steeet

Covington, Virginia

PHILIP'S CLEANERS

303 N. McDonald Ave.

Covington, Virginia

Phone: 965-3286

BURR'S STUDIO

Wedding Specialists

Covington, Virginia

Dial 965-9281

D AND D GRILL

"At the foot of the hill"

Good food & drinks

Dwight McCormick, Owner

Phone 862-2463

West Ridgeway Street
Clifton Forge, Virginia

Compliments of

CARTER AND COX, INC.
INSURANCE

"We stand between you and Loss"

271 West Main Street

Covington, Virginia

Phone: 962-2288

BOOSTERS

Nair's Cleaners
Webb Plumbing & Heating
Purkey Florist
Friendly Beauty Shop
Snead Buick & Pontiac Co.
Mrs. Edna Nofsinger
Mr. & Mrs. Lonas Honaker
Mr. & Mrs. Harold Shafer
C. P. Tolly
Herbert S. Hall
Dorothy M. Hall
Clarence King
Liz Hall
Mrs. John Webb
Mike Proffitt
Miss Zella Pitzer
A Friend

Compliments of

LOWE'S PHARMACY

Clifton Forge, Virginia

Compliments of

James F. Dunn
of

DUNN'S JEWELERS

Clifton Forge, Virginia

Already, one half of the world's supply of electricity is generated in the United States. And the demand continues to grow. How will it be met? Through the energy and resourcefulness of America's independent electric companies. Companies that plan ahead to **stay ahead** of the needs of tomorrow.

VIRGINIA ELECTRIC AND POWER COMPANY

Compliments of

OXYFORD CHEMICALS

Compliments of

JOHNNIE'S BARBER SHOP

Ridgeway Street
Clifton Forge, Virginia

Compliments of

E. R. MASSIE & SON

General Insurance and
Real Estate

507 Main Street
Clifton Forge, Virginia

OWEN'S PHARMACY

"Your Community Health Service Store"

Phone 862-4343

518 Main Street
Clifton Forge, Virginia

HYDE'S PHARMACY

The Prescription Store

508 Main Street
Clifton Forge, Virginia

Dial 862-7566

SMITH-RULE FURNITURE COMPANY

"Home Outfitters"

Clifton Forge, Virginia

Dial 862-3446

MULTI-CHANNEL CABLE T. V.

See it better on the cable

CABLEVISION OF VIRGINIA, INC.

There's No Color Like Cable Color

Clifton Forge 862-4888

Covington 962-1184

VANCE'S GULF SERVICE STATION

Lubrication - Wash

Tires - Accessories

603 Main Street
Clifton Forge, Virginia

SWAN RESTAURANT

"Diamond" Va. Sugar Cured Hams
Sizzling Western Steaks - Seafoods

Try our famous Greek Salad

Phone: 863-4511
863-9831

Clifton Forge, Virginia

Compliments of

HENSON FORD SALES, INC.

Phone 862-4131
412 Commercial Street
Clifton Forge, Va.

For Complete Insurance
Service

JAMES FRANCIS AGENCY

"We appreciate your business"
862-4164
431 East Ridgeway St.
Clifton Forge, Virginia

Compliments of

THE FOOD CENTER

502 Main Street
862-4141
Clifton Forge, Virginia

G. & E. ELECTRIC CO.

Earl E. Green, Owner
Phone 862-7106
408 E. Ridgeway St.
Clifton Forge, Virginia

NICHOLAS DISTRIBUTING CO., INC.

"Your complete merchandise vendor"
Clifton Forge, Virginia
Phone 863-9221

Compliments of

THE DAILY REVIEW

Clifton Forge, Virginia

WEBER'S FLOWER SHOP

Flowers by wire
Flowers for All Occasions

433 E. Ridgeway Street
Telephones:
Day 862-2406 Night 862-3381
Clifton Forge, Virginia

Compliments of

WHITMER'S RESTAURANT

A friendly place to eat . . .
where you always feel at home

DRESSLER T. V. & RADIO

Admiral T. V. & Appliances

414 E. Ridgeway St.

S. P. Dressler Phone 862-4880

Compliments of

R. M. LOVING FUNERAL HOME

Covington, Virginia

Phone 962-2283

Compliments of

ZIMMERMAN & CO., INC. AND THE "MISS ALLEGHANY SHOPPE"

Ridgeway and Commercial Sts.
Clifton Forge, Virginia

Watches, Diamonds, China, Silver, & Luggage

TINGLER'S JEWELRY & GIFT SHOP

Expert Watch Repairing
Jewelry & Gifts for the Entire Family
C. & O. Watch Inspector

Dial 863-8556
436 Ridgeway Street

Clifton Forge, Virginia

THE CAROLYN SHOPPE

Exclusive but not Expensive
Clifton Forge, Virginia

Compliments of

ARRITT FUNERAL HOME

Albert B. Arritt H. Lee Arritt
Covington, Virginia
Phone 962-2201

Compliments of

ONE STOP SHOP

Clifton Forge,

Virginia

Compliments of

CLAY SHOE STORE

Corrective fitting in
STRIDE RITE Shoes

Doctor's Prescriptions
Carefully Followed

319 W. Main St.

Covington, Va.

Compliments of

GENERAL OFFICE SUPPLIES

213 N. Maple Avenue

Covington, Virginia

TRAYLOR FURNITURE CO. INCORPORATED

The Home of Fine Furniture

Phone 965-5356
376 W. Main Street
Covington, Virginia

Compliments of

FRIDLEY'S PHARMACY

"Service for the sick"

Phone 965-3166
310 W. Main Street
Covington, Virginia

HAROLD'S JEWELERS

Registered Jewelers, American Gem Society

Harold B. Hodges Covington, Virginia

Compliments of

THE SHOE BOX

Ladies' and Children's Shoes

Covington, Virginia

Compliments of

FINK'S Jewelers

CLUTTER'S SERVICENTER

Monroe & Riverside Ave.
Covington, Virginia
Dial 962-8666

Compliments of

CLIFTON FORGE STEAM LAUNDRY

508 Pine Street
Clifton Forge, Virginia

Phone - 862-4121

Covington Virginian

MEMBER OF THE ASSOCIATED PRESS

Founded August 11, 1914, by Richard Beirne

Let the classified ads in the Covington Virginian serve you. Dial 962-2121 for information without obligation. We are happy to serve you.

Best Wishes from

THE DRESS SHOP

Ladies' Ready to Wear

Corner of Court and Main Street

Phone 965-4386
Covington, Virginia

JAMES B. RACEY & CO., INC.

General Insurance &
Real Estate

A. Dean J. Racey

Clifton Forge, Virginia

First in Fashion

Your home of better values

LEGGETT'S DEPT. STORE

Clifton Forge, Virginia

Complete dept. store
Open Friday until nine P.M.

C. P. WETMORE CO.

Jewelers and Gift
Counselors

Clifton Forge, Virginia

CLEARVIEW TERRACE MOTEL

712 Alleghany Street
Phone 863-5601
Above the C & O Hospital
Owner - Mrs. Russell Reid

FIRST FEDERAL SAVINGS AND LOAN ASSOCIATION OF CLIFTON FORGE

533 Main Street
Clifton Forge, Virginia
Dial: 862-4209
F. Norton Thomas, President

Best Wishes

from

STANDARD PRINTING CO.

First National Building

Clifton Forge, Virginia

We're Friendlier

DRESSLER MOTORS INC.

Monroe & Cherry Sts.
Covington, Virginia
Dodge - Dart - Coronet
Simca - R. T.
Polara - Monaco - Charger
William M. Dressler
Phone 962-2291

FORREN'S SHELL STATION

Tires
Batteries
SHELL
Accessories
Lubrication

Corner Monroe & Riverside
Covington, Virginia
Dial: 965-3346

When traveling stop at

HOTEL COLLINS

Remodeled
"A Homelike Hotel"
Covington Virginia

Compliments of Cliff Miller

HUNTINGTON LABORATORIES

Huntington, Indiana

Telephone 219/356-8100

Best Wishes
from

OWENS, MINOR & BODEKER, INC.

Richmond, Virginia

WESTERN AUTO

The Family Store
and
Catalog Order Center
Clifton Forge, Virginia
Dial 862-4278

Your Key
To Greater Values

SMITH-McKINNEY HARDWARE CORP.

Clifton Forge, Virginia

Compliments of

NICELY'S SINCLAIR SERVICENTER

West Ridgeway Street
Clifton Forge, Virginia

BOOSTERS

Mr. R. F. Craft
Mrs. R. F. Craft
Mr. Emmett Ranson
Miss Nancy Mays
Mr. Bill Peters
Miss Sue Leffell
Dr. Meade Edmunds
Dr. George Fischer
Dr. John Emmett
Dr. Allen Le Hew
Mrs. Elizabeth Payne
Mrs. Gladys Moss
Mrs. Irene Simpson
Dr. Charles Ballow
Mrs. Addie Lugar
Dr. R. L. Clatterbaugh
Mrs. Mary Robinson

Mrs. Joyce Campbell
Dr. M. M. Mackay
Dr. Allen Finestone
Dr. George Chucker
Mr. & Mrs. Fred Morgan
Wayne Morgan
Bryan Morgan
Hazel F. Martin
Mrs. Ernestine Conner
James Cary
Paul Snead
Miss Tina Mann
Mr. & Mrs. Howard Mann
Paul Howell
Ernest Byer
Russell Kirby
Mrs. Emery Thompson
George F. Jenkins

CLOSING THOUGHT

"I will study and get ready, and perhaps my chance will come"

Lincoln

Carol Hirkin
To Mrs Savage

Property of
Alleghany Highlands
Genealogical Society

ADMINISTRATION

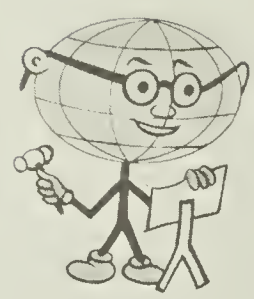

ACTIVITIES

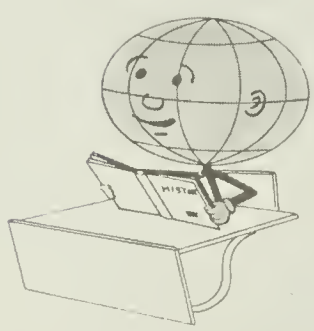

CLASSES

ATHLETICS

FEATURES

ADVERTISEMENTS
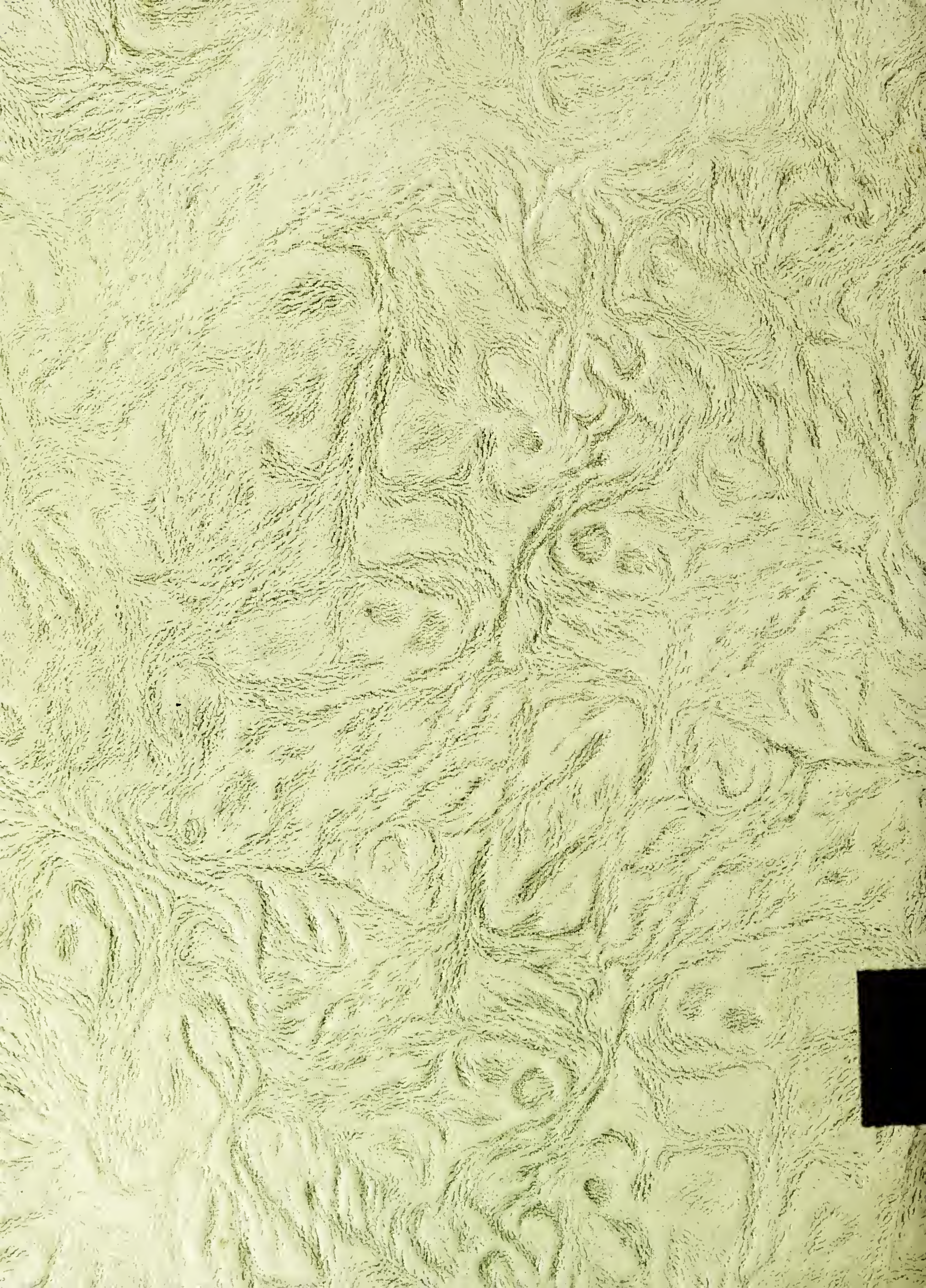
C & O HOSPITAL
SCHOOL OF NURSING